



Start Giving In...

Find a cause



04 : 02 : 12 : 49  
Days Hours Minutes Seconds

[Home](#)   [Prizes](#)   [Rules](#)  
[Nonprofit Toolkit](#)  
[Marketing Toolkit](#)

[Corporate Toolkit](#)   [FAQs](#)   [Resources](#)

# Prizes

Last Updated: May 1, 2014 8:50pm PT

All prizes and matching grants are subject to final verification by the Silicon Valley Community Foundation. Final awards will be posted by May 9, 2014.

## Leaderboard Prizes

### Additional Prizes

### Prizes by Hour

### Matching Grants for Specific Organizations

## Leaderboard Prizes

Time	Prize	Sponsor
12 am to 11:59 pm	A full software upgrade package, including technology consultant services to assist with assessment of the organization's needs, implementation, and training for employees for a total value of approximately \$250,000 in software for the nonprofit with an annual budget of over \$2 million that raises the most individual gifts during the 24 hour event.	Microsoft
12 am to 11:59 pm	A full software upgrade package, including technology consultant services to assist with assessment of the organization's needs, implementation, and training for employees for a total value of approximately \$250,000 in software for the nonprofit with an annual budget less than \$2 million that raises the most individual gifts during the 24 hour event.	Microsoft
12 am to 11:59 pm	A set of 5 new Surface 2s: great for mobile data collection, employees who work at multiple locations, and registration/survey collection at events for the nonprofit that recruits the most unique donors during the 24 hour event.	Microsoft

## Additional Prizes

Calculated and periodically updated below.

Amount	Remaining	Prize	Sponsor
\$25,000	\$25,000	Safety net organizations or organizations providing food or shelter in San Mateo and Santa Clara counties. <b>Organizations / Results:</b> Coming Soon	Silicon Valley Community Foundation
\$10,000	\$10,000	<b>CASA of San Mateo</b> - \$100 golden ticket added to 100 donations of \$100 or more	Mendelsohn Family Fund
\$2,500	\$2,500	Environment or STEM education organizations <b>Organizations / Results:</b> Coming Soon	Silver Spring Networks
\$50,000	\$50,000	Make a donation with PayPal and they will add an extra 1%, up to a total \$50,000 on SVGives Day.	PayPal
\$2,500	\$2,500	Golden ticket of \$500 for five Heritage Bank nonprofit clients who generate the most number of unique donations during the 24 hour event	Heritage Bank
\$5,000	\$5,000	<b>One Million Lights</b> - Two to one Dollar match up to \$5,000	Silver Spring Networks
\$5,000	\$5,000	Organizations providing financial literacy training <b>Organizations / Results:</b> Coming Soon	Bank of America
\$5,000	\$5,000	Safety net organizations in Santa Clara County <b>Organizations / Results:</b> Coming Soon	Robert N. and Florence Slinger Foundation
\$20,000	\$20,000	Safety net organizations in San Mateo County <b>Organizations / Results:</b> Coming Soon	The Grove Foundation
		The Local Area Codes Prize: \$2,500 added to the 408th and	

\$2,500	\$2,500	650th donations. <b>408th Winner:</b> To be announced <b>650th Winner:</b> To be announced	Shackleton Family Fund
Amount	Prize		Sponsor
\$10,000	Dollar for dollar match up to \$100 for donations made by Wal-Mart Employees		Wal-Mart
Donor Incentive	Tesla would be excited to offer an extended test drive experience (to be redeemed at any of our Bay Area locations and timing to be determined by the store) for the first 10 donors contributing \$5,000 or more as part of SVGives. This package would entail participants coming into a Bay Area showroom for a 2 hour test drive with Model S, coupled with lunch at a predetermined, upscale restaurant nearby (\$80 value for 2 people/\$40 per person).		Tesla

## Prizes by the Hour

Announced on the homepage, unless otherwise noted with asterisk.  
Detailed results, where applicable will be posted within 30-45 minutes after the end of the prize period.

Time	Prize Amount	Prize	Sponsor
12:00 AM	\$50,000	*Kick-off Match! Two to one dollar match up to \$50,000 during the Midnight hour. <i>Does not apply to donations scheduled prior to the Giving Day.</i> <b>Remaining:</b> \$50,000	SVCF
	\$2,000	\$2,000 prize for the nonprofit that has the most individual donors in an hour, every hour for 24 hours.	Sobrato Family Foundation
	\$150	Golden Ticket of \$150 added to a random donation each hour, every hour, for 24 hours.	SVCF Employees
1:00 AM	\$2,000	\$2,000 prize for the nonprofit that has the most individual donors in an hour, every hour for 24 hours.	Sobrato Family Foundation
	\$150	Golden Ticket of \$150 added to a random donation each hour, every hour, for 24 hours.	SVCF Employees
2:00 AM	\$2,000	\$2,000 prize for the nonprofit that has the most individual donors in an hour, every hour for 24 hours.	Sobrato Family Foundation
	\$150	Golden Ticket of \$150 added to a random donation each hour, every hour, for 24 hours.	SVCF Employees
3:00 AM	\$2,000	\$2,000 prize for the nonprofit that has the most individual donors in an hour, every hour for 24 hours.	Sobrato Family Foundation
	\$150	Golden Ticket of \$150 added to a random donation each hour, every hour, for 24 hours.	SVCF Employees
4:00 AM	\$2,000	\$2,000 prize for the nonprofit that has the most individual donors in an hour, every hour for 24 hours.	Sobrato Family Foundation
	\$150	Golden Ticket of \$150 added to a random donation each hour, every hour, for 24 hours.	SVCF Employees
5:00 AM	\$2,000	\$2,000 prize for the nonprofit that has the most individual donors in an hour, every hour for 24 hours.	Sobrato Family Foundation
	\$150	Golden Ticket of \$150 added to a random donation each hour, every hour, for 24 hours.	SVCF Employees
6:00 AM	\$2,000	\$2,000 prize for the nonprofit that has the most individual donors in an hour, every hour for 24 hours.	Sobrato Family Foundation
	\$150	Golden Ticket of \$150 added to a random donation each hour, every hour, for 24 hours.	SVCF Employees
7:00 AM	\$500	Golden Ticket of \$500 added to a random donation each hour between 7 AM and 5 PM for a health organization in Santa Clara county.	Kaiser Permanente
	\$35,000	*Dollar for Dollar match up to \$35,000 during the 7 AM hour. <b>Remaining:</b> \$35,000   <b>Results:</b> To be announced	Knight Foundation
	\$2,000	\$2,000 prize for the nonprofit that has the most individual donors in an hour, every hour for 24 hours.	Sobrato Family Foundation
	\$150	Golden Ticket of \$150 added to a random donation each hour, every hour, for 24 hours.	SVCF Employees
8:00 AM	\$500	Golden Ticket of \$500 added to a random donation each hour between 7 AM and 5 PM for a health organization in Santa Clara county.	Kaiser Permanente
	\$15,000	*Dollar for Dollar match up to \$15,000 during the 8 AM hour. <b>Remaining:</b> \$15,000   <b>Results:</b> To be announced	Bernard A. Newcomb Foundation
	\$2,000	\$2,000 prize for the nonprofit that has the most individual donors in an hour, every hour for 24 hours.	Sobrato Family Foundation
	\$150	Golden Ticket of \$150 added to a random donation each hour, every hour, for 24 hours.	SVCF Employees
9:00	\$500	Golden Ticket of \$500 added to a random donation each hour between 7 AM and 5 PM for a health organization in Santa Clara county.	Kaiser Permanente

AM	\$2,000	\$2,000 prize for the nonprofit that has the most individual donors in an hour, every hour for 24 hours.	Sobrato Family Foundation
	\$150	Golden Ticket of \$150 added to a random donation each hour, every hour, for 24 hours.	SVCF Employees
10:00 AM	\$500	Golden Ticket of \$500 added to a random donation each hour between 7 AM and 5 PM for a health organization in Santa Clara county.	Kaiser Permanente
	\$2,000	\$2,000 prize for the nonprofit that has the most individual donors in an hour, every hour for 24 hours.	Sobrato Family Foundation
	\$150	Golden Ticket of \$150 added to a random donation each hour, every hour, for 24 hours.	SVCF Employees
	\$2,500	\$2,500 during the 10 am hour for below organizations providing culturally competent senior services: <u>Asian Americans for Community Involvement</u> <u>Catholic Charities of Santa Clara County</u> <u>Live Oak Adult Day Services</u> <u>On Lok Day Services</u> <u>Peninsula Family Service</u> <u>SBCC Senior Center</u> <u>Self-Help for the Elderly</u>	Nelson Fund
11:00 AM	\$500	Golden Ticket of \$500 added to a random donation each hour between 7 AM and 5 PM for a health organization in Santa Clara county.	Kaiser Permanente
	\$2,000	\$2,000 prize for the nonprofit that has the most individual donors in an hour, every hour for 24 hours.	Sobrato Family Foundation
	\$150	Golden Ticket of \$150 added to a random donation each hour, every hour, for 24 hours.	SVCF Employees
12:00 PM	\$50,000	*Dollar for Dollar match up to \$50,000 during the 12 noon hour. <b>Remaining: \$50,000   Results: To be announced</b>	David and Lucile Packard Foundation
	\$500	Golden Ticket of \$500 added to a random donation each hour between 7 AM and 5 PM for a health organization in Santa Clara county.	Kaiser Permanente
	\$2,000	\$2,000 prize for the nonprofit that has the most individual donors in an hour, every hour for 24 hours.	Sobrato Family Foundation
	\$150	Golden Ticket of \$150 added to a random donation each hour, every hour, for 24 hours.	SVCF Employees
1:00 PM	\$500	Golden Ticket of \$500 added to a random donation each hour between 7 AM and 5 PM for a health organization in Santa Clara county.	Kaiser Permanente
	\$2,000	\$2,000 prize for the nonprofit that has the most individual donors in an hour, every hour for 24 hours.	Sobrato Family Foundation
	\$150	Golden Ticket of \$150 added to a random donation each hour, every hour, for 24 hours.	SVCF Employees
2:00 PM	\$5,000	Golden Ticket of \$500 added to a random donation each hour between 7 AM and 5 PM for a health organization in Santa Clara county.	Kaiser Permanente
	\$2,000	\$2,000 prize for the nonprofit that has the most individual donors in an hour, every hour for 24 hours.	Sobrato Family Foundation
	\$150	Golden Ticket of \$150 added to a random donation each hour, every hour, for 24 hours.	SVCF Employees
3:00 PM	\$500	Golden Ticket of \$500 added to a random donation each hour between 7 AM and 5 PM for a health organization in Santa Clara county.	Kaiser Permanente
	\$2,000	\$2,000 prize for the nonprofit that has the most individual donors in an hour, every hour for 24 hours.	Sobrato Family Foundation
	\$150	Golden Ticket of \$150 added to a random donation each hour, every hour, for 24 hours.	SVCF Employees
4:00 PM	\$500	Golden Ticket of \$500 added to a random donation each hour between 7 AM and 5 PM for a health organization in Santa Clara county.	Kaiser Permanente
	\$2,000	\$2,000 prize for the nonprofit that has the most individual donors in an hour, every hour for 24 hours.	Sobrato Family Foundation
	\$150	Golden Ticket of \$150 added to a random donation each hour, every hour, for 24 hours.	SVCF Employees
5:00 PM	\$500	Golden Ticket of \$500 added to a random donation each hour between 7 AM and 5 PM for a health organization in Santa Clara county.	Kaiser Permanente
	\$2,000	\$2,000 prize for the nonprofit that has the most individual donors in an hour, every hour for 24 hours.	Sobrato Family Foundation
	\$150	Golden Ticket of \$150 added to a random donation each hour, every hour, for 24 hours.	SVCF Employees
	\$50,000	*\$1,000 golden ticket added to the first 50 organizations receiving gifts in the 5 pm hour. <b>Results: Click Here</b>	Anonymous
6:00 PM	\$50,000	*Dollar for Dollar match up to \$50,000 during the 6 PM hour. <b>Remaining: \$50,000   Results: To be announced</b>	The William and Flora Hewlett Foundation
	\$2,000	\$2,000 prize for the nonprofit that has the most individual donors in an hour, every hour for 24 hours.	Sobrato Family Foundation

	\$150	Golden Ticket of \$150 added to a random donation each hour, every hour, for 24 hours.	SVCF Employees
7:00 PM	\$50,000	*Dollar for Dollar match up to \$50,000 during the 7 PM hour <b>Remaining: \$50,000   Results: To be announced</b>	Gordon and Betty Moore Foundation
	In-kind	*A new XBOX One for a nonprofit primarily serving youth which raises the most individual gifts during the 7 PM hour. <b>Winner: To be announced</b>	Microsoft
	\$2,000	\$2,000 prize for the nonprofit that has the most individual donors in an hour, every hour for 24 hours.	Sobrato Family Foundation
	\$150	Golden Ticket of \$150 added to a random donation each hour, every hour, for 24 hours.	SVCF Employees
8:00 PM	\$2,000	\$2,000 prize for the nonprofit that has the most individual donors in an hour, every hour for 24 hours.	Sobrato Family Foundation
	\$150	Golden Ticket of \$150 added to a random donation each hour, every hour, for 24 hours.	SVCF Employees
9:00 PM	\$2,000	\$2,000 prize for the nonprofit that has the most individual donors in an hour, every hour for 24 hours.	Sobrato Family Foundation
	\$150	Golden Ticket of \$150 added to a random donation each hour, every hour, for 24 hours.	SVCF Employees
10:00 PM	\$2,000	\$2,000 prize for the nonprofit that has the most individual donors in an hour, every hour for 24 hours.	Sobrato Family Foundation
	\$150	Golden Ticket of \$150 added to a random donation each hour, every hour, for 24 hours.	SVCF Employees
11:00 PM	\$2,000	\$2,000 prize for the nonprofit that has the most individual donors in an hour, every hour for 24 hours.	Sobrato Family Foundation
	\$150	Golden Ticket of \$150 added to a random donation each hour, every hour, for 24 hours.	SVCF Employees
	In-kind	*Prize worth \$2,500 of Twilio voice and messaging services plus technology consulting services to assist with Twilio platform implementation, a total value of \$5,000 for the nonprofit with the highest amount raised in the last "eleventh hour" <b>Winner: To be announced</b>	Twilio

## Dollar for Dollar Matching Grants for Specific Organizations

To view status, click on the organization's name and look for the matching grant status below the Donate button.

Amount	Organization	Sponsor
\$10,000	<a href="#">ACE Charter School</a>	Anonymous
\$10,000	<a href="#">Adolescent Counseling Services</a>	Anonymous
\$1,500	<a href="#">African American Health Advisory Committee</a>	Evelyn Neely
\$50,000	<a href="#">Aim High</a>	Anonymous
\$25,000	<a href="#">American Red Cross - Silicon Valley Chapter</a>	Reddere Foundation
\$25,000	<a href="#">Art in Action</a>	Anonymous
\$5,000	<a href="#">Art in Action</a>	Charles B. Kuhn Memorial Fund
\$10,000	<a href="#">Asian Americans for Community Involvement</a>	Anonymous
\$15,000	<a href="#">Asian Americans for Community Involvement</a>	Nelson Fund
\$5,000	<a href="#">Avenidas</a>	Gallo Family Fund
\$1,000	<a href="#">Blossom Birth Services</a> , honoring its 15th year anniversary	Blossom Birth Services' Board of Directors
\$1,000	<a href="#">Blossom Birth Services</a> , honoring its 15th year anniversary	Suzanne Andrews
\$6,000	<a href="#">Boy Scouts of America, Pacific Skyline Council</a>	Florence D. Brown Fund
\$2,000	<a href="#">Boys &amp; Girls Clubs of Silicon Valley</a>	Microsoft
\$2,000	<a href="#">Boys &amp; Girls Clubs of the Peninsula</a>	Microsoft
\$1,000	<a href="#">Breast Cancer Emergency Fund</a>	Breast Cancer Emergency Fund (BCEF) Umbrella Fund
\$5,000	<a href="#">Building Futures Now</a>	Gallo Family Fund
\$5,000	<a href="#">Building Futures Now</a>	TOSA Foundation
\$10,000	<a href="#">CASSY</a>	1440 Fund
\$25,000	<a href="#">CASSY</a>	Anonymous
\$25,000	<a href="#">Caminar</a>	Bernard A. Newcomb Foundation
\$25,000	<a href="#">Canopy</a>	The Canopy Board
\$15,000	<a href="#">Catholic Charities of Santa Clara County</a>	Nelson Fund
\$25,000	<a href="#">Catholic Worker House</a>	Anonymous
\$74,300	<a href="#">Center for Employment Training</a>	John A. Sobrato and Susan Sobrato Fund
\$5,000	<a href="#">Children's Discovery Museum to promote Potter the Otter</a>	FIRST 5 Santa Clara County
\$5,000	<a href="#">City Year</a>	Microsoft
\$1,000	<a href="#">Coastside Hope</a>	TuneIn
\$10,000	<a href="#">Code For India Now</a>	Karl Mehta Charity Fund
\$10,000	<a href="#">Collective Roots</a>	Lam Research
\$25,000	<a href="#">CollegeSpring</a>	Friel Family Fund

\$3,000	<u>Committee for Green Foothills (Green Foothills Foundation)</u>	Margaret and Jamis MacNiven
\$55,000	<u>Community Health Awareness Council (CHAC), Mountain View</u>	Anonymous
\$3,500	<u>Community Health Awareness Council (CHAC), Mountain View</u>	Kim and Susan Graham Family Fund
\$1,000	<u>Don Christopher Sports Complex Fund</u>	Christopher Ranch
\$15,000	<u>Door Dog Music Productions, San Francisco World Music Festival</u>	Anonymous
\$10,000	<u>Downtown Streets Team</u>	Anonymous
\$1,500	<u>East Palo Alto Tennis and Tutoring</u>	Anonymous
\$26,000	<u>Eastside College Preparatory School</u>	Anonymous
\$10,000	<u>El Teatro Campesino</u>	Anonymous
\$5,000	<u>Environmental Volunteers</u>	Charles B. Kuhn Memorial Fund
\$10,000	<u>Environmental Volunteers: Transportation Fund</u>	Anonymous
\$1,000	<u>Fiat Lux Foundation</u>	Mark and Elisabeth Moragne Fund
\$10,000	<u>Fresh Lifelines for Youth</u>	1440 Fund
\$10,000	<u>Gardner Family Health Network</u>	Anonymous
\$1,200	<u>GeoHazards International</u>	Mel Green & Bill Holmes, Structural Engineers
\$1,000	<u>GeoHazards International</u>	Risk Management Solutions
\$1,650	<u>Gilroy Foundation</u> Community Needs Funds in <u>Agriculture, Art, Education</u> and <u>Health</u>	Gilroy Foundation Board of Directors and Staff
\$1,000	<u>Gilroy Foundation</u> Community Needs Funds in <u>Agriculture, Art, Education</u> and <u>Health</u>	Headstart Nursery
\$30,000	<u>Girls to Women</u>	Anonymous
\$15,000	<u>HIP Housing</u>	Anonymous
\$5,000	<u>HIP Housing</u>	The Tom Merit Hancock Family
\$5,000	<u>Housing Trust Silicon Valley</u>	Anonymous
\$5,000	<u>Innovate Public Schools</u>	Gallo Family Fund
\$5,000	<u>International Institute for the Bay Area</u>	Anonymous
\$7,500	<u>International Institute for the Bay Area</u>	Board of IIBI
\$10,000	<u>Jasper Ridge Farms</u>	1440 Fund
\$5,000	<u>Junior Achievement</u>	Microsoft
\$3,000	<u>Junior League of San Jose</u>	Past Presidents of Junior League of San Jose
\$75,000	<u>KARA</u>	Anonymous
\$10,000	<u>KIPP Heartwood Academy</u>	Charles B. Kuhn Memorial Fund
\$50,000	<u>Krause Center for Innovation</u>	Reddere Foundation
\$10,000	<u>LACF Sustaining Fund</u>	Anonymous
\$67,000	<u>Law Foundation of Silicon Valley</u>	Valhalla Treehouse Fund
\$15,000	<u>Live Oak Adult Day Services</u>	Nelson Fund
\$5,000	<u>Living Classroom</u>	Anonymous
\$2,000	<u>Mid-Peninsula Boys &amp; Girls Clubs</u>	Microsoft
\$2,000	<u>Mills-Peninsula African American Health Advisory Committee</u>	Gloria and Arthur Brown
\$10,000	<u>Mindful Schools</u>	1440 Fund
\$5,000	<u>Morrissey-Compton Educational Foundation</u>	Gordon Russell and Bettina McAdoo
\$10,000	<u>Morrissey-Compton Educational Foundation</u>	Yvonne and Angelo Sangiacomo Family Foundation
\$5,000	<u>Mountain View Educational Foundation's Endowment Fund</u>	Anonymous
\$25,000	<u>Mural Music &amp; Arts</u>	Anonymous
\$25,000	<u>Music in the Schools Foundation</u>	Anonymous
\$10,000	<u>My New Red Shoes</u>	Anonymous
\$5,000	<u>NFTE</u>	Microsoft
\$1,000	<u>National Center for Equine Facilitated Therapy (NCEFT)</u>	Christopher and Martha Dunn
\$2,500	<u>National Center for Equine Facilitated Therapy (NCEFT)</u>	Dee Tolles
\$2,500	<u>National Center for Equine Facilitated Therapy (NCEFT)</u>	Fast Response On-Site Testing, Inc.
\$5,000	<u>National Center for Equine Facilitated Therapy (NCEFT)</u>	Lawrence E. Pelzner & Associates
\$2,500	<u>National Center for Equine Facilitated Therapy (NCEFT)</u>	Terribilini Cattle Company
\$10,000	<u>New Teacher Center</u>	1440 Fund
\$25,000	<u>Ombudsman Services of San Mateo County</u>	Bernard A. Newcomb Foundation
\$15,000	<u>On Lok</u>	Nelson Fund
\$25,000	<u>Opportunity Fund</u>	Anonymous
\$5,000	<u>Our City Forest</u>	Charles B. Kuhn Memorial Fund
\$1,000	<u>Pacific Art League of Palo Alto</u>	Roger V. Smith Fund
\$10,000	<u>Pacific Stroke Association</u>	Charles B. Kuhn Memorial Fund
\$4,000	<u>Palo Alto Community Child Care</u>	Board Emeritus, PACCC
\$50,000	<u>Parisi on the Hill</u>	The Parisi Family Foundation
\$2,500	<u>Peninsula Bridge</u>	Anonymous
\$15,000	<u>Peninsula Family Service</u>	Nelson Fund
\$2,500	<u>Peninsula Symphony of Northern California</u>	Anonymous
\$10,000	<u>Peninsula Youth Theatre</u>	Seagate Technology, LLC

\$2,500	<u>Planned Parenthood Mar Monte</u>	Anonymous
\$20,000	<u>Planned Parenthood Mar Monte</u>	Charles B. Kuhn Memorial Fund
\$25,000	<u>Pro Athletes Outreach</u>	The Chung Family
\$50,000	<u>Pro Athletes Outreach</u>	The Dilfer Family
\$15,000	<u>Project WeHOPE</u>	Randy and Chrystie Henderson
\$35,000	<u>Puente</u>	Anonymous
\$5,000	<u>Pulmonary Hypertension Association</u>	Nora Thelma Boström Foundation
\$10,000	<u>Raising A Reader</u>	Anonymous
\$50,000	<u>Ravenswood Family Health Center</u>	Gordon Russell and Bettina McAdoo
\$150,000	<u>Ravenswood Family Health Center for Integrated Behavioral Health Services</u>	Anonymous
\$150,000	<u>Ravenswood Family Health Center for Medical Equipment</u>	Anonymous
\$25,000	<u>Resource Area for Teaching</u>	Reddere Foundation
\$10,000	<u>SBCC Senior Center</u>	Nelson Fund
\$10,000	<u>Samaritan House</u>	Anonymous
\$1,000	<u>San Jose Youth Shakespeare</u>	Links Through Learning
\$5,000	<u>San Mateo County Historical Association</u>	McLellan Family Fund
\$10,000	<u>Santa Clara County Food System Alliance</u>	1440 Fund
\$15,000	<u>Schmahl Science Workshops</u>	Lam Research
\$10,000	<u>Second Harvest Food Bank of Santa Clara &amp; San Mateo Counties</u>	Anonymous
\$25,000	<u>Second Harvest Food Bank of Santa Clara &amp; San Mateo Counties</u>	Bernard A. Newcomb Foundation
\$2,500	<u>Second Harvest Food Bank of Santa Clara &amp; San Mateo Counties</u>	Silver Spring Networks
\$15,000	<u>Self-Help for the Elderly</u>	Nelson Fund
\$2,500	<u>Sequoia Adult School Scholars Foundation</u>	Anonymous
\$50,000	<u>Service League of San Mateo County to support Hope House</u>	Michael and Sarah Mayer Family Fund
\$50,000	<u>Silicon Valley Common Core Initiative</u>	Anonymous
\$25,000	<u>Silicon Valley Education Foundation</u>	Thompson Family Foundation
\$5,000	<u>Silicon Valley FACES</u>	Morgan Family Foundation
\$1,500	<u>St. James Community Foundation</u>	Evelyn Neely
\$1,000	<u>St. James Community Foundation</u>	Gloria and Arthur Brown
\$2,400	<u>Street Life Ministries</u>	Awana High Schoolers
\$5,000	<u>Street Life Ministries</u>	Randy and Chrystie Henderson
\$10,000	<u>Techbridge Girls</u>	Symantec
\$40,000	<u>Teen Success</u>	Anonymous
\$7,000	<u>TeenForce</u>	Princeton Capital
\$1,000	<u>TeenForce</u>	R. Clifton Rayfield
\$50,000	<u>The Big Lift</u>	Silicon Valley Community Foundation
\$100,000	<u>The Bright Futures Scholarship Annual Fund at SVCF</u>	Anonymous
\$100,000	<u>The Bright Futures Scholarship Endowment Fund at SVCF</u>	Anonymous
\$10,000	<u>Valley Verde</u>	The Christiano Family Fund
\$10,000	<u>Veggielution</u>	Anonymous
\$10,000	<u>Veggielution</u>	NVIDIA
\$10,000	<u>Vida Verde Nature Education</u>	Anonymous
\$4,000	<u>Vida Verde Nature Education</u>	Charles B. Kuhn Memorial Fund
\$25,000	<u>WANDA</u>	Anonymous
\$20,000	<u>YMCA - East Valley</u>	Charles B. Kuhn Memorial Fund
\$5,000	<u>Year Up</u>	Microsoft
\$25,000	<u>Youth Build of San Jose Conservation Corps</u>	Anonymous
\$10,000	<u>Yu-Ai Kai Japanese American Community Senior Service of San Jose</u>	Anonymous

For questions, please contact:

SVGives Fund Holder Support: 650.450.5574 ([svgivesfundholder@siliconvalleycf.org](mailto:svgivesfundholder@siliconvalleycf.org))

SVGives Sponsor Support: 650.450.5572 ([svgivessponsor@siliconvalleycf.org](mailto:svgivessponsor@siliconvalleycf.org))



## How it Works

On Tuesday, May 6, 2014, in celebration of the 100th anniversary of community foundations, SVCF will raise money for local nonprofits through a single online donation platform, providing a great way to connect donors to the charitable causes they care about most and encourage them to take action.

[Join the conversation](#)

## Tweets

 Follow

 **Youth Alliance**  
@youth4alliance

4h

Get ready for @SVGives. Donate during our Magic Matching Hours on May 6 #SVGives [ow.ly/i/5qGop](http://ow.ly/i/5qGop) [ow.ly/woiut](http://ow.ly/woiut)

↕ Retweeted by SVGives

Magic Matching Hours

Tweet to @SVGives

## Find us on Facebook



**Silicon Valley Community Foundation**

 Like



**Silicon Valley Community Foundation**

Congratulations to the Latino Community Foundation for their work in supporting the new California. SVCF is a proud supporter. <http://www.latinocf.org/gala.html>



4,958 people like Silicon Valley Community Foundation.

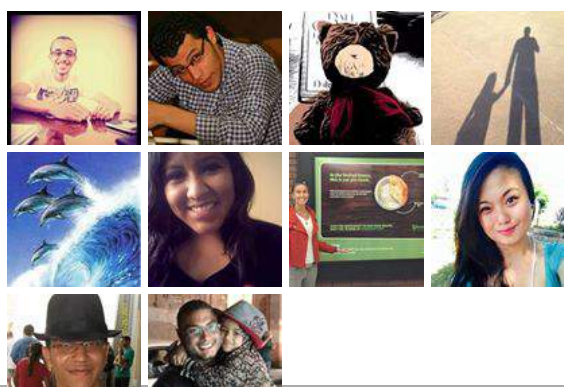

## About My Donation

All donations on [svgives.razoo.com](http://svgives.razoo.com) are made to the Razoo Foundation, a 501(c)(3) tax-exempt organization which permits donors to advise a regranting of their donations to qualified charitable organizations. It is Razoo Foundation's normal practice to regrant 95.1% of its contribution to the qualifying organization as advised by the donor, retaining 4.9% for Razoo Foundation's expenses (including credit card transaction costs). 100% of your online charitable gift is received as a charitable contribution to Razoo Foundation, advised for regrant to your chosen charity.



You have no items in your cart

**More on Razoo**

[Start Your Fundraiser](#)

[Claim Your Nonprofit Page](#)

[Create a Team](#)

[Fundraising Ideas](#)

[Donation Widget](#)

[Facebook Widget](#)

[Giving Cards](#)

## Categories

[Animal Fundraising](#)

[School Fundraising](#)

[Church Fundraising](#)

[Breast Cancer Fundraising](#)

[Cancer Fundraising](#)

All donations are received and receipted by Razoo Foundation, a registered 501(c)(3) charity that operates a donor advised fund to fulfill donor advisements.

## Stay in touch with Razoo

I represent a nonprofit

## Share the Love

[Facebook](#)

[Twitter](#)

[Pinterest](#)

[Instagram](#)